Memory

from CATS
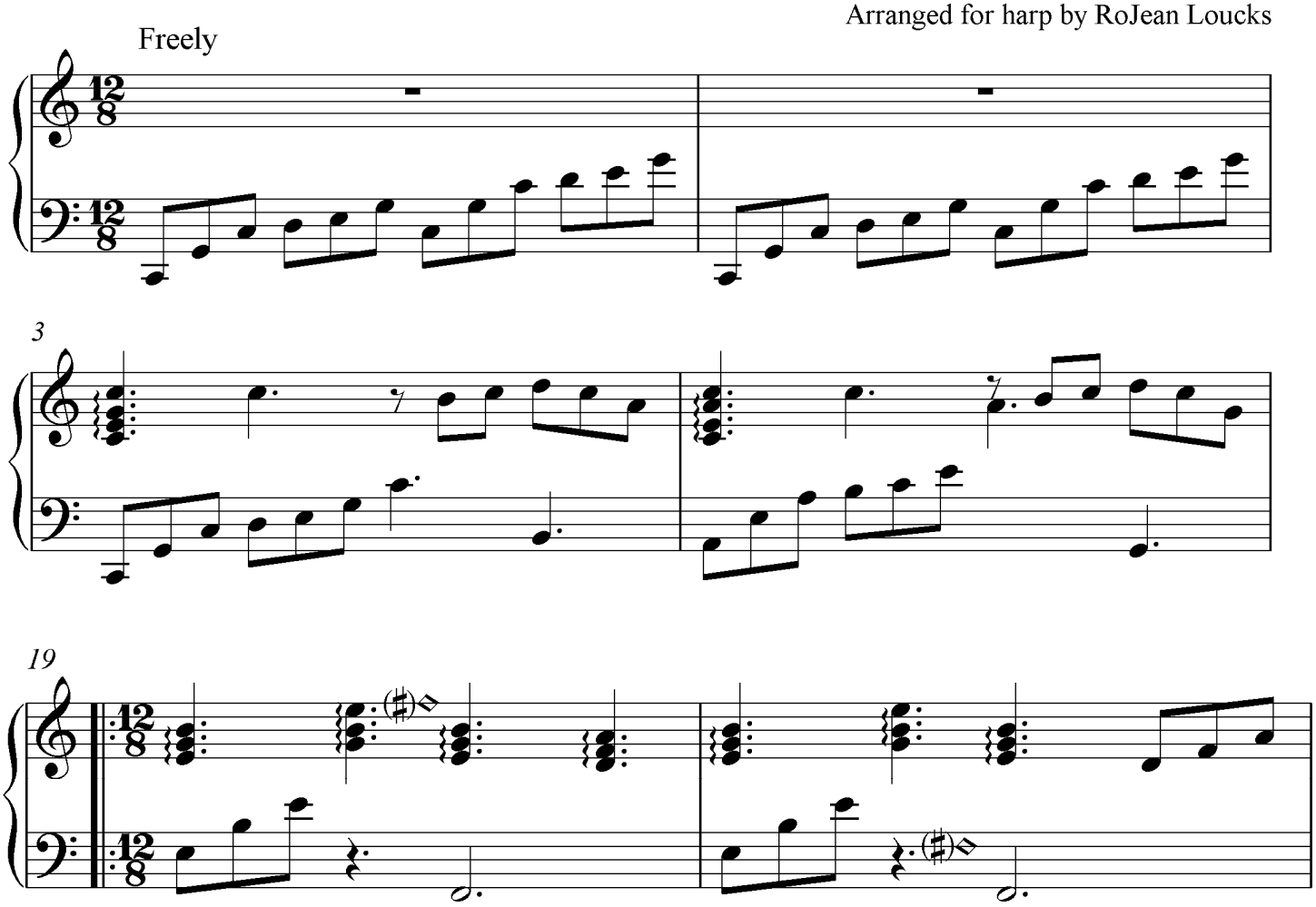
Music by Andrew Lloyd Webber
Arranged for harp by RoJean Loucks