All Things Bright and Beautiful
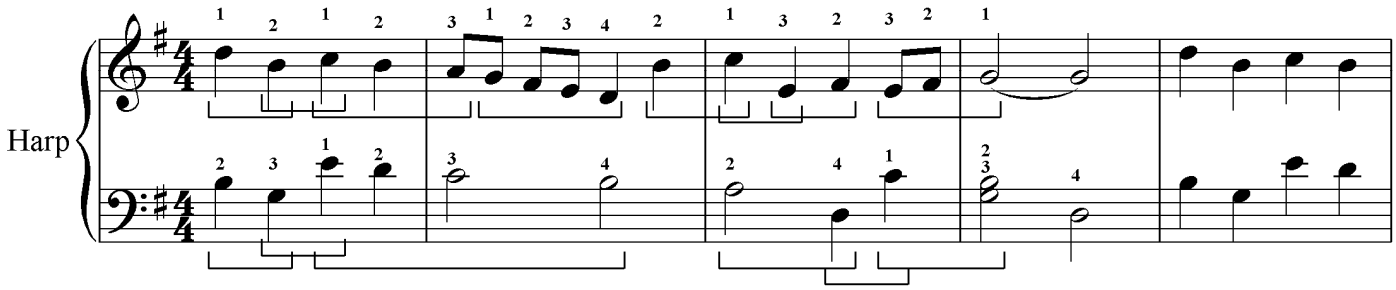
17th century English melody
Arranged by RoJean Loucks