Amazing Grace

John Newton, 1779
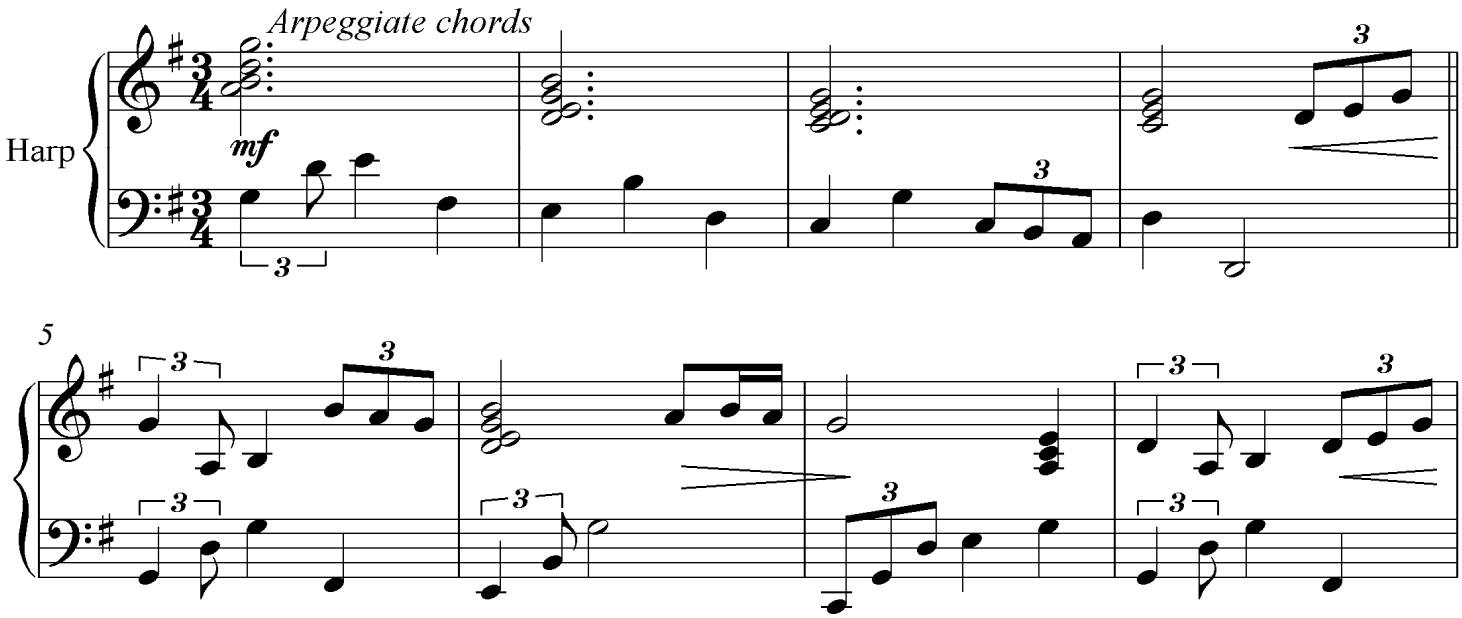
Trad. American melody
arr. RoJean Loucks