Be Still My Soul

(Finlandia)
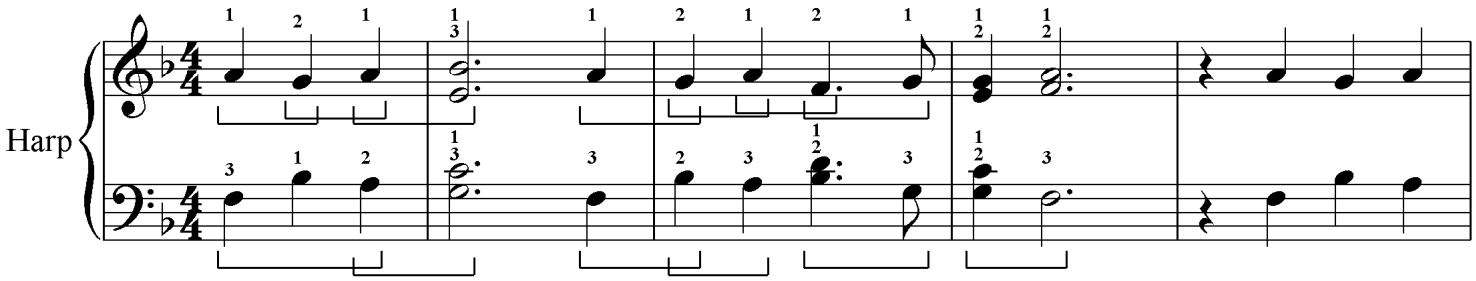
Jean Sibelius
Arranged by RoJean Loucks