# Count Your Blessings

Johnson Oatman, Jr.
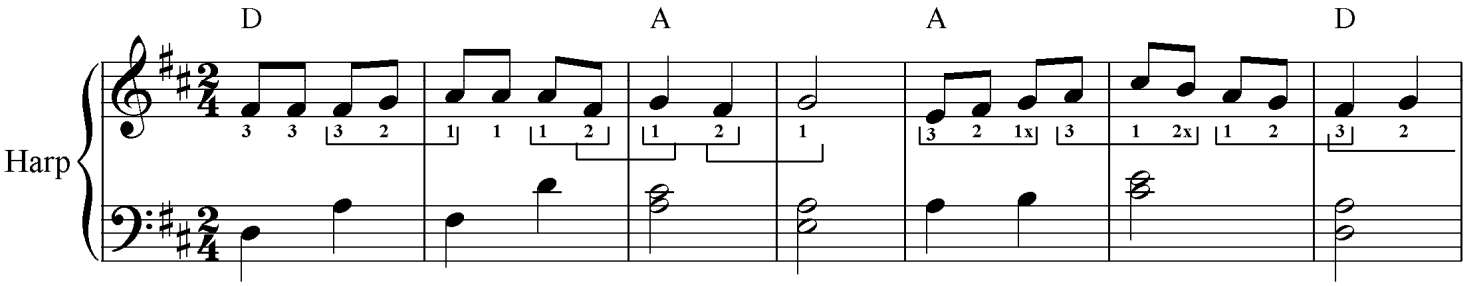
Edwin O. Excell, 1897
arr. RoJean Loucks